

This document, together with the concepts and designs presented herein, as an instrument of service, is intended only for the specific purpose and client for which it was prepared. Reuse of and improper reliance on this document without written authorization and adaptation by Kinney-Horn and Associates, Inc. shall be without liability to Kinney-Horn and Associates, Inc.

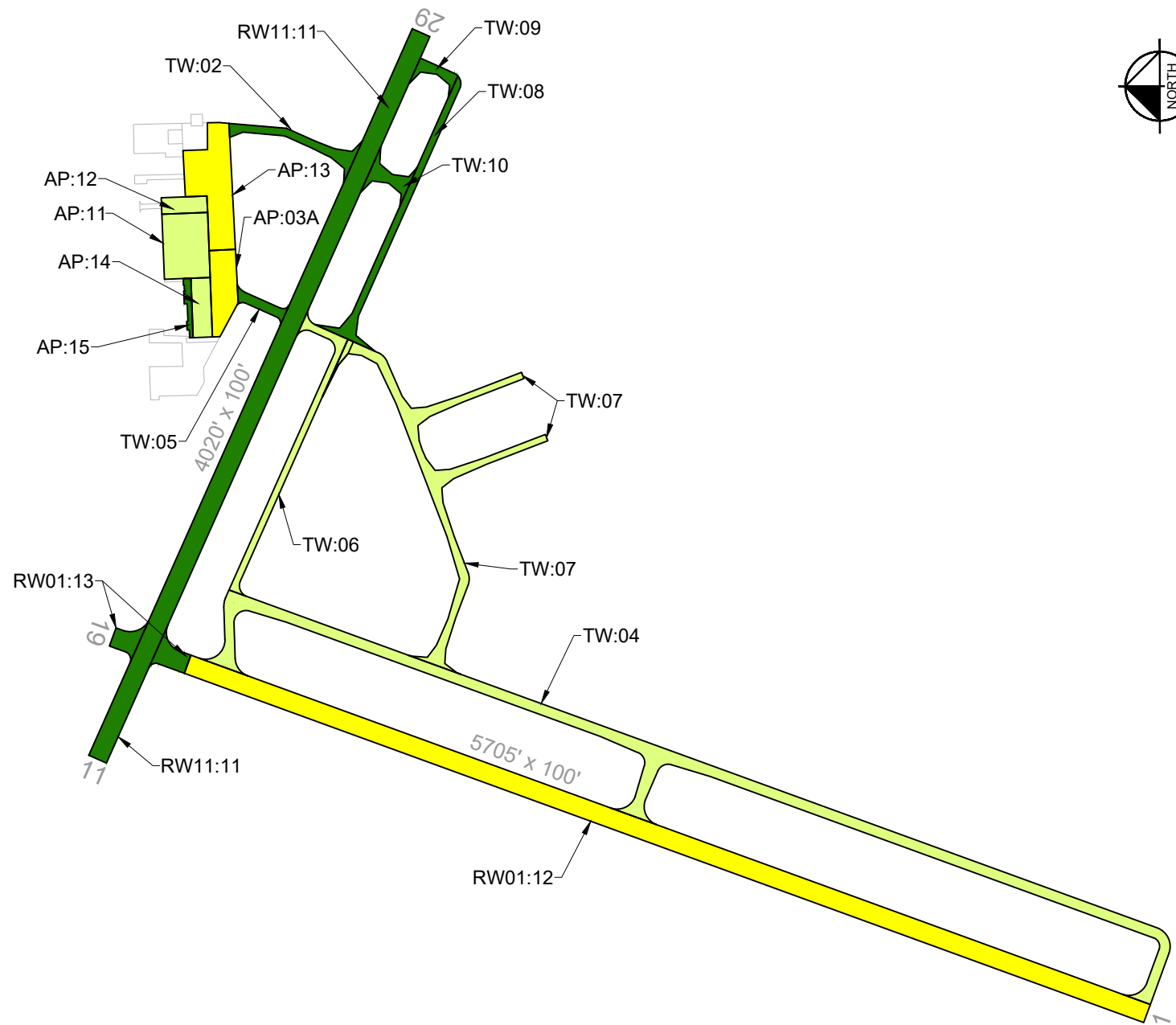

**LEGEND**

—	BRANCH IDENTIFIER
—	SECTION IDENTIFIER
—	SECTION BOUNDARY
■ (Dark Green)	PCI 86-100 GOOD
■ (Light Green)	PCI 71-85 SATISFACTORY
■ (Yellow)	PCI 56-70 FAIR
■ (Orange)	PCI 41-55 POOR
■ (Pink)	PCI 26-40 VERY POOR
■ (Red)	PCI 11-25 SERIOUS
■ (Grey)	PCI 0-10 FAILED

**CURRENT 2024 PAVEMENT CONDITION INDEX**

Branch ID	Section ID	Branch Name	Surface Type	Section Area (SF)	Approx. Age at Inspection	Last Major Work Date	Last Inspection Date	Pavement Condition Index	PCI Category
RW11	11	Runway 11--29	AAC	412,200	1.9	1/1/2023	9/23/2024	97	Good
RW01	12	Runway 01-19	AAC	529,179	21.3	8/1/2003	9/23/2024	68	Fair
RW01	13	Runway 01-19	AAC	36,336	1.9	1/1/2023	9/23/2024	97	Good
TW	04	Taxiway	AAC	364,350	12.1	9/30/2012	9/23/2024	73	Satisfactory
TW	02	Taxiway	AC	34,753	4	11/1/2020	9/23/2024	93	Good
TW	05	Taxiway	AAC	14,369	1.9	1/1/2023	9/23/2024	97	Good
TW	06	Taxiway	AC	61,857	12.3	8/1/2012	9/23/2024	80	Satisfactory
TW	07	Taxiway	AC	151,622	8.2	9/10/2016	9/23/2024	83	Satisfactory
TW	08	Taxiway	AC	60,339	2.9	1/1/2022	9/23/2024	95	Good
TW	09	Taxiway	AC	13,917	2.9	1/1/2022	9/23/2024	92	Good
TW	10	Taxiway	AC	20,602	2.9	1/1/2022	9/23/2024	90	Good
AP	03A	Apron	AAC	53,696	17.3	8/1/2007	9/23/2024	60	Fair
AP	11	Apron	PCC	80,156	20.3	8/1/2004	9/23/2024	83	Satisfactory
AP	12	Apron	AC	20,179	20.3	8/1/2004	9/23/2024	71	Satisfactory
AP	13	Apron	AAC	112,591	18.3	8/1/2006	9/23/2024	63	Fair
AP	14	Apron	PCC	30,849	18.3	8/1/2006	9/23/2024	81	Satisfactory
AP	15	Apron	PCC	9,375	18.3	8/1/2006	9/23/2024	87	Good

**AIRFIELD PAVEMENT WORK HISTORY**

- ADAP-05, 1980, RESURFACE RUNWAY 10/28; APRON OVERLAY AND EXPANSION.
- AIP-001-1984, REHABILITATE RUNWAY 1/19, APRON, AND TAXIWAYS; EXPAND APRON (AP:02,AP:03); CONSTRUCT HELIPAD (AP:05).
- AIP-005-1992, CONSTRUCT PARALLEL TAXIWAY.
- AIP-007-1997, OVERLAY TAXIWAY (TW:02); RECONSTRUCT TAXIWAY (TW:05).
- AIP-011-2003, OVERLAY AND GROOVE RUNWAYS; CRACK SEAL, FOG SEAL, AND REMARK TAXIWAY (TW:04).
- AIP-012-2004, CONSTRUCT APRONS (AP:11,AP:12).
- AIP-013-2005, CONSTRUCT APRON (AP:14).
- AIP-014-2006, RECONSTRUCT APRONS (AP:13, AP:15); CONSTRUCT HELIPAD (AP:05A, EXEMPT); REMOVE HELIPAD (AP:05).
- AIP-015-2007, RECONSTRUCT APRON (AP:03A).
- AIP-017-2010, CRACK SEAL, FOG SEAL, AND REMARK RUNWAYS AND TAXIWAYS.
- AIP-019-2012, OVERLAY TAXIWAY D (TW:04); CONSTRUCT TAXIWAY C (TW:06).
- AIP-020-2014, CRACK SEAL, SEAL COAT, AND REMARK PAVEMENTS.
- AIP-022-2015, CONSTRUCT TAXIWAYS (TW:07). [PAVEMENT SECTION COMPLETED 2016]
- AIP-024-2019, CRACK SEAL, SURFACE SEAL, REMARK ALL PAVEMENTS.
- AIP-026-2020, RECONSTRUCT TAXIWAY E (TW:02), NEW TAXIWAY B EXTENSION (TW:08), AND TAXIWAY B CONNECTOR CONSTRUCTION (TW:09, TW:10).
- AIP-035-2022, RECONSTRUCT TAXIWAY (TW:05), REHABILITATE RUNWAY (RW11:11, RW01:13).



This document, together with the concepts and designs presented herein, is intended only for the specific purpose and client for which it was prepared. Reuse of and improper reliance on this document without written authorization and adaptation by Kinney-Horn and Associates, Inc. shall be without liability to Kinney-Horn and Associates, Inc.

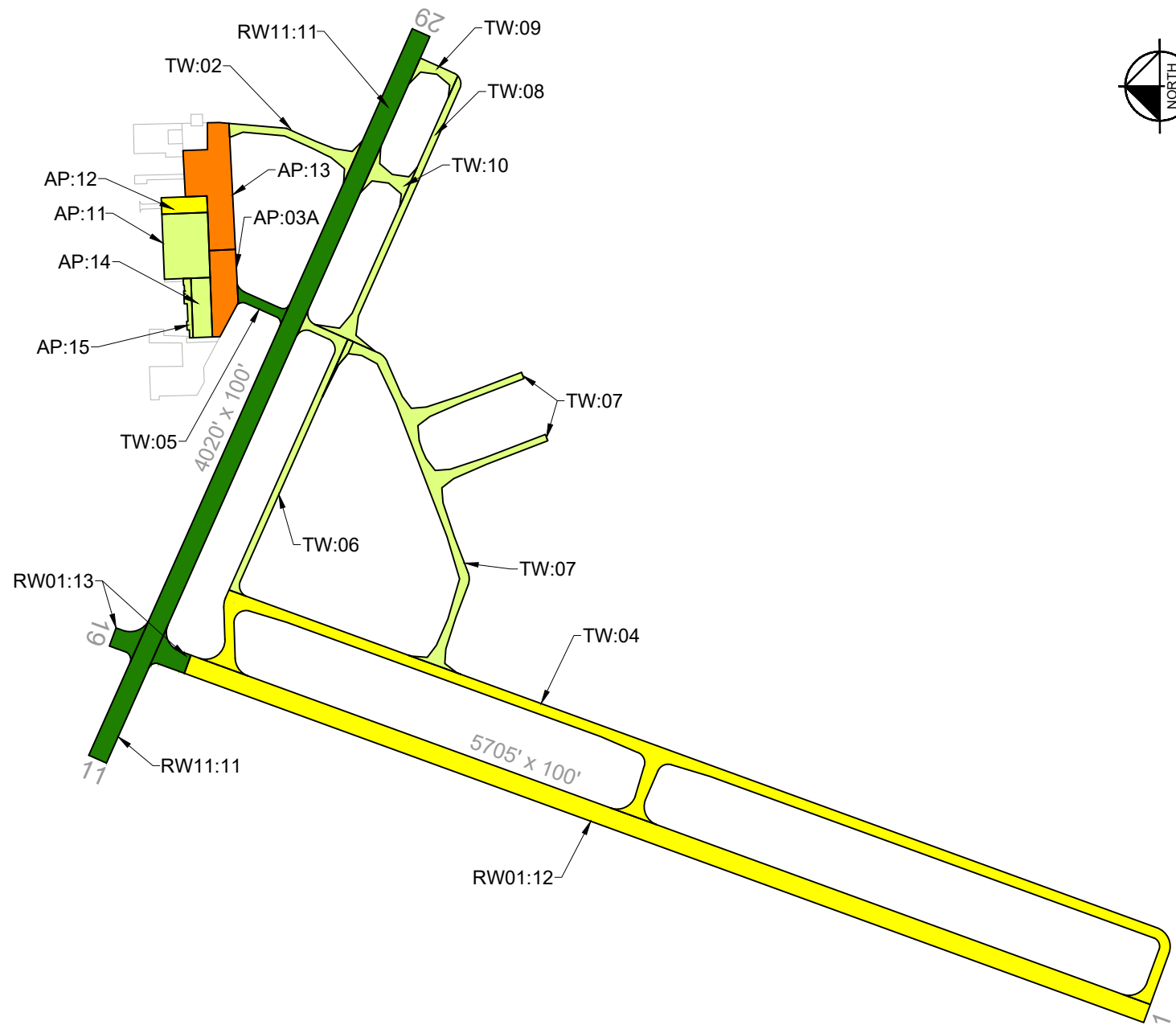

**LEGEND**

- BRANCH IDENTIFIER
- SECTION IDENTIFIER
- SECTION BOUNDARY
- PCI 86-100 GOOD
- PCI 71-85 SATISFACTORY
- PCI 56-70 FAIR
- PCI 41-55 POOR
- PCI 26-40 VERY POOR
- PCI 11-25 SERIOUS
- PCI 0-10 FAILED

**FORECASTED PAVEMENT CONDITION INDEX**

Branch ID	Section ID	Surface Type	Current PCI (2024)	2025	2026	2027	2028	2029
RW11	11	AAC	97	96	93	90	88	86
RW01	12	AAC	68	68	66	65	63	60
RW01	13	AAC	97	96	93	90	88	86
TW	02	AC	93	92	90	87	85	83
TW	04	AAC	73	73	72	71	70	70
TW	05	AAC	97	96	93	90	88	86
TW	06	AC	80	80	78	77	76	75
TW	07	AC	83	83	81	80	78	77
TW	08	AC	95	94	92	89	87	85
TW	09	AC	92	91	89	87	85	83
TW	10	AC	90	89	87	85	83	82
AP	03A	AAC	60	59	57	54	51	47
AP	11	PCC	83	83	81	79	78	76
AP	12	AC	71	71	70	69	68	67
AP	13	AAC	63	63	61	58	56	53
AP	14	PCC	81	81	79	77	76	75
AP	15	PCC	87	86	85	83	81	79

This document, together with the concepts and designs presented herein, is an instrument of service, is intended only for the specific purpose and client for which it was prepared. Reuse of and improper reliance on this document without written authorization and adaptation by Kinney-Horn and Associates, Inc. shall be without liability to Kinney-Horn and Associates, Inc.

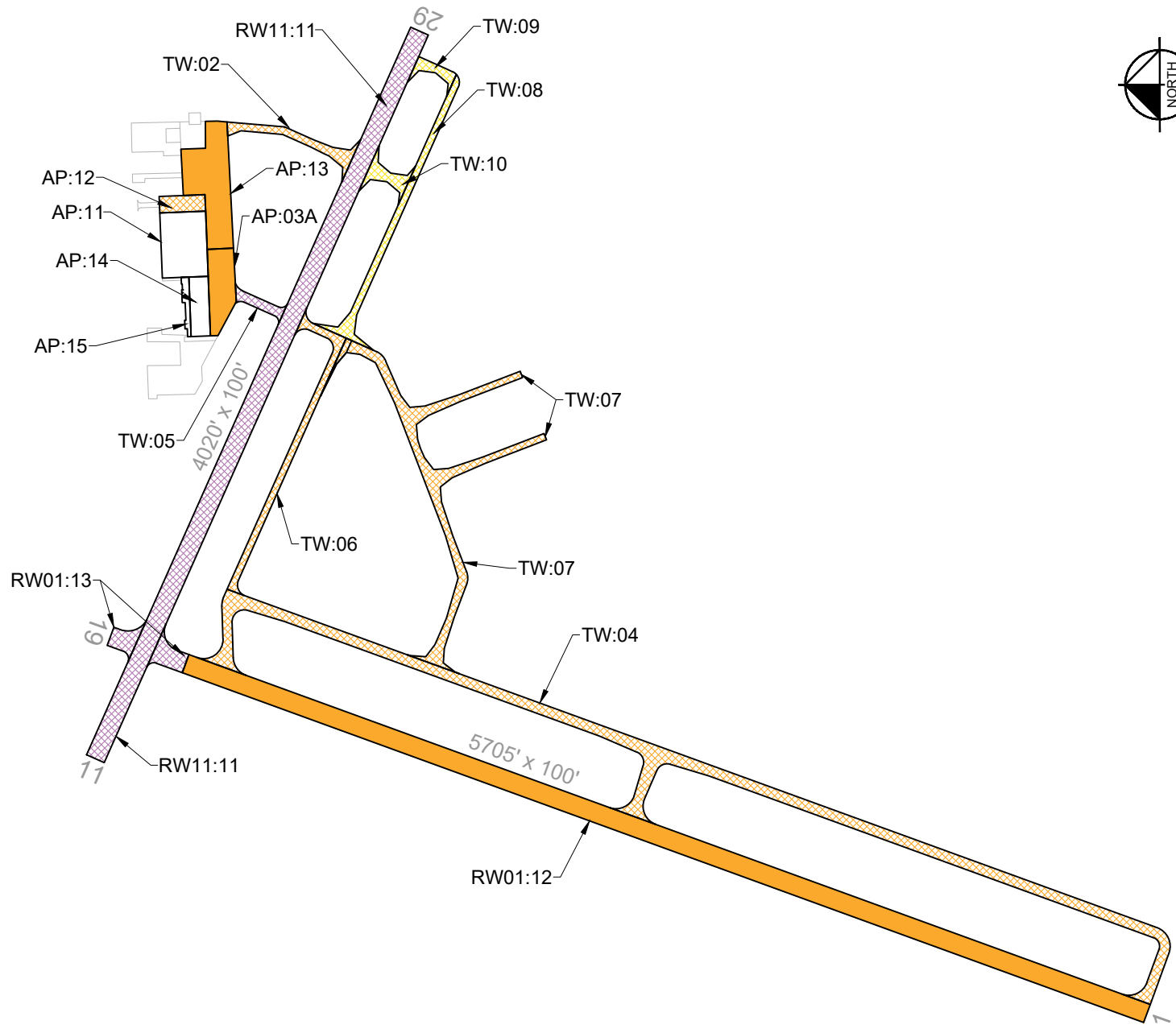

**LEGEND**

— BRANCH IDENTIFIER  
**RW01:10** SECTION IDENTIFIER  
 — SECTION BOUNDARY

MAJOR REHABILITATION	GLOBAL TREATMENT
2025	
2026	
2027	
2028	
2029	

**5-YEAR PAVEMENT NEEDS BY SECTION**

Year	Branch ID	Section ID	Surface Type	Section Area (SF)	PCI at Treatment	Recommended Treatment	Treatment Category
2025	RW01	12	AAC	529,179	68	Mill and Overlay	Major Rehabilitation
2025	TW	02	AC	34,753	92	Crack Seal and Seal Coat	Global Treatment
2025	TW	04	AAC	364,350	73	Crack Seal and Seal Coat	Global Treatment
2025	TW	06	AC	61,857	80	Crack Seal and Seal Coat	Global Treatment
2025	TW	07	AC	151,622	83	Crack Seal and Seal Coat	Global Treatment
2025	AP	03A	AAC	53,696	59	Mill and Overlay	Major Rehabilitation
2025	AP	12	AC	20,179	71	Crack Seal and Seal Coat	Global Treatment
2025	AP	13	AAC	112,591	63	Mill and Overlay	Major Rehabilitation
2027	TW	08	AC	60,339	89	Crack Seal and Seal Coat	Global Treatment
2027	TW	09	AC	13,917	87	Crack Seal and Seal Coat	Global Treatment
2027	TW	10	AC	20,602	85	Crack Seal and Seal Coat	Global Treatment
2028	RW01	13	AAC	36,336	88	Crack Seal and Seal Coat	Global Treatment
2028	RW11	11	AAC	412,200	88	Crack Seal and Seal Coat	Global Treatment
2028	TW	05	AAC	14,369	88	Crack Seal and Seal Coat	Global Treatment





Runway



*RW11-11-66: Overview*



*RW01-12-97: Overview*



Taxiway



*TW-04-02: Raveling*



*TW-10-02: L&T Cracking*



Apron



*AP-11-23: Popouts*



*AP-15-01: Overview*





*AP-03A-09: Overview*

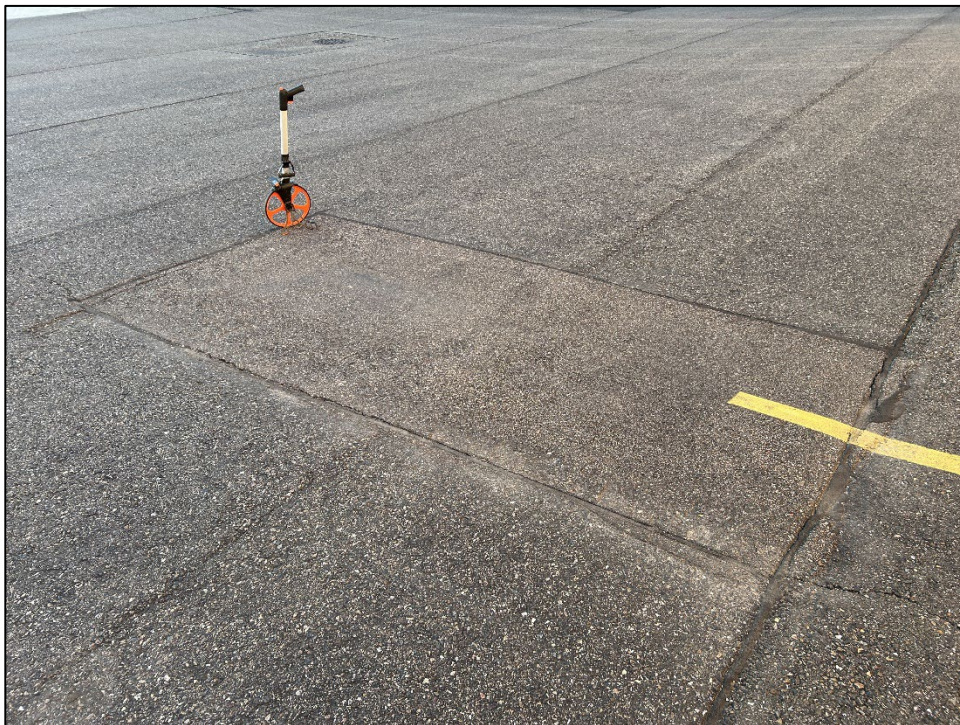

*AP-12-03: Patching*

# Re-Inspection Report

MDT SASP 2024

Generated Date

1/7/2025

Page 1 of 17

---

**Network:** SDY **Name:** Sidney-Richland Regional Airport

---

**Branch:** AP **Name:** Apron **Use:** APRON **Area:** 306,846 SqFt

---

**Section:** 03A of 6 **From:** A-13 and A-15 **To:** T-3 **Last Const.:** 8/1/2007

**Surface:** AAC **Family:** \_MDT2024 - AP AAC **Zone:** SIDN **Category:** D **Rank:** P

**Area:** 53,696 SqFt **Length:** 450 Ft **Width:** 140 Ft

**Slabs:** **Slab Length:** Ft **Slab Width:** Ft **Joint Length:** Ft

**Shoulder:** **Street Type:** ACN **Grade:** 0 **Lanes:** 0

**Section Comments:**

---

**Work Date:** 8/1/2007 **Work Type:** New Construction - Initial **Code:** NU-IN **Is Major M&R:** True

---

**Work Date:** 7/1/2019 **Work Type:** Crack Sealing - AC **Code:** CS-AC **Is Major M&R:** False

---

**Work Date:** 7/1/2019 **Work Type:** Surface Seal **Code:** SS-LO **Is Major M&R:** False

---

**Last Insp. Date:** 9/23/2024 **TotalSamples:** 11 **Surveyed:** 4

**Conditions:** PCI: 60

**Inspection Comments:**

---

**Sample Number:** 03 **Type:** R **Area:** 5250.00 SqFt **PCI:** 61

**Sample Comments:**

48 L & T CR L 804.00 Ft  
57 WEATHERING L 2625.00 SqFt  
57 WEATHERING M 2625.00 SqFt

---

**Sample Number:** 06 **Type:** R **Area:** 5250.00 SqFt **PCI:** 60

**Sample Comments:**

48 L & T CR L 641.00 Ft  
50 PATCHING L 900.00 SqFt  
57 WEATHERING L 2175.00 SqFt  
57 WEATHERING M 2175.00 SqFt

---

**Sample Number:** 08 **Type:** R **Area:** 5250.00 SqFt **PCI:** 64

**Sample Comments:**

48 L & T CR L 673.00 Ft  
57 WEATHERING L 2625.00 SqFt  
57 WEATHERING M 2625.00 SqFt

---

**Sample Number:** 09 **Type:** R **Area:** 5250.00 SqFt **PCI:** 56

**Sample Comments:**

48 L & T CR L 815.00 Ft  
50 PATCHING L 108.00 SqFt  
57 WEATHERING L 2571.00 SqFt  
57 WEATHERING M 2571.00 SqFt



**Network:** SDY **Name:** Sidney-Richland Regional Airport

**Branch:** AP **Name:** Apron **Use:** APRON **Area:** 306,846 SqFt

**Section:** 11 of 6 **From:** A-14 & A-15 **To:** A-12 **Last Const.:** 8/1/2004

**Surface:** PCC **Family:** \_MDT2024 - All PCC **Zone:** SIDN **Category:** P **Rank:** P

**Area:** 80,156 SqFt **Length:** 238 Ft **Width:** 338 Ft

**Slabs:** 513 **Slab Length:** 12 Ft **Slab Width:** 12 Ft **Joint Length:** 12,295 Ft

**Shoulder:** **Street Type:** PCA **Grade:** 0 **Lanes:** 0

**Section Comments:**

**Work Date:** 8/1/2004 **Work Type:** New Construction - Initial **Code:** NU-IN **Is Major M&R:** True

**Work Date:** 1/1/2018 **Work Type:** Joint Seal (Localized) **Code:** JS-LC **Is Major M&R:** False

**Last Insp. Date:** 9/23/2024 **Total Samples:** 27 **Surveyed:** 7

**Conditions:** PCI: 83

**Inspection Comments:**

**Sample Number:** 05 **Type:** R **Area:** 19.00 Slabs **PCI:** 83

**Sample Comments:**

68 POPOUTS N 6.00 Slabs

73 SHRINKAGE CR N 1.00 Slabs

**Sample Number:** 08 **Type:** R **Area:** 19.00 Slabs **PCI:** 84

**Sample Comments:**

68 POPOUTS N 5.00 Slabs

74 JOINT SPALL L 1.00 Slabs

**Sample Number:** 11 **Type:** R **Area:** 19.00 Slabs **PCI:** 82

**Sample Comments:**

68 POPOUTS N 1.00 Slabs

74 JOINT SPALL H 1.00 Slabs

**Sample Number:** 14 **Type:** R **Area:** 19.00 Slabs **PCI:** 88

**Sample Comments:**

68 POPOUTS N 4.00 Slabs

**Sample Number:** 17 **Type:** R **Area:** 19.00 Slabs **PCI:** 79

**Sample Comments:**

68 POPOUTS N 6.00 Slabs

75 CORNER SPALL H 1.00 Slabs

**Sample Number:** 20 **Type:** R **Area:** 19.00 Slabs **PCI:** 83

**Sample Comments:**

68 POPOUTS N 7.00 Slabs

**Sample Number:** 23 **Type:** R **Area:** 19.00 Slabs **PCI:** 81

**Sample Comments:**

68 POPOUTS N 7.00 Slabs

75 CORNER SPALL L 1.00 Slabs

**Network:** SDY **Name:** Sidney-Richland Regional Airport

**Branch:** AP **Name:** Apron **Use:** APRON **Area:** 306,846 SqFt

**Section:** 12 of 6 **From:** A-11 **To:** A-13 **Last Const.:** 8/1/2004

**Surface:** AC **Family:** \_MDT2024 - AP AC **Zone:** SIDN **Category:** G **Rank:** P

**Area:** 20,179 SqFt **Length:** 250 Ft **Width:** 84 Ft

**Slabs:** **Slab Length:** Ft **Slab Width:** Ft **Joint Length:** Ft

**Shoulder:** **Street Type:** ACA **Grade:** 0 **Lanes:** 0

**Section Comments:**

**Work Date:** 8/1/2004 **Work Type:** New Construction - Initial **Code:** NU-IN **Is Major M&R:** True

**Work Date:** 7/1/2019 **Work Type:** Surface Seal **Code:** SS-LO **Is Major M&R:** False

**Work Date:** 7/1/2019 **Work Type:** Crack Sealing - AC **Code:** CS-AC **Is Major M&R:** False

**Last Insp. Date:** 9/23/2024 **TotalSamples:** 4 **Surveyed:** 3

**Conditions:** PCI: 71

**Inspection Comments:**

**Sample Number:** 01 **Type:** R **Area:** 5250.00 SqFt **PCI:** 70

**Sample Comments:**

48 L & T CR L 416.00 Ft

57 WEATHERING L 4462.00 SqFt

57 WEATHERING M 788.00 SqFt

**Sample Number:** 03 **Type:** R **Area:** 5250.00 SqFt **PCI:** 69

**Sample Comments:**

48 L & T CR L 307.00 Ft

50 PATCHING L 72.00 SqFt

57 WEATHERING L 4390.00 SqFt

57 WEATHERING M 777.00 SqFt

**Sample Number:** 04 **Type:** R **Area:** 5250.00 SqFt **PCI:** 75

**Sample Comments:**

48 L & T CR L 264.00 Ft

57 WEATHERING L 4462.00 SqFt

57 WEATHERING M 788.00 SqFt



<b>Network:</b>	SDY	<b>Name:</b>	Sidney-Richland Regional Airport							
<b>Branch:</b>	AP	<b>Name:</b>	Apron	<b>Use:</b>	APRON	<b>Area:</b>	306,846 SqFt			
<b>Section:</b>	13	of	6	<b>From:</b>	T-2	<b>To:</b>	A-3A	<b>Last Const.:</b>	8/1/2006	
<b>Surface:</b>	AAC	<b>Family:</b>	_MDT2024 - AP AAC	<b>Zone:</b>	SIDN	<b>Category:</b>	G	<b>Rank:</b>	P	
<b>Area:</b>	112,591 SqFt	<b>Length:</b>	660 Ft	<b>Width:</b>	135 Ft					
<b>Slabs:</b>		<b>Slab Length:</b>	Ft	<b>Slab Width:</b>	Ft	<b>Joint Length:</b>	Ft			
<b>Shoulder:</b>		<b>Street Type:</b>	ACA	<b>Grade:</b>	0	<b>Lanes:</b>	0			
<b>Section Comments:</b>										
<b>Work Date:</b>	8/1/2006	<b>Work Type:</b>	New Construction - Initial			<b>Code:</b>	NU-IN	<b>Is Major M&amp;R:</b>	True	
<b>Work Date:</b>	7/1/2019	<b>Work Type:</b>	Surface Seal			<b>Code:</b>	SS-LO	<b>Is Major M&amp;R:</b>	False	
<b>Work Date:</b>	7/1/2019	<b>Work Type:</b>	Crack Sealing - AC			<b>Code:</b>	CS-AC	<b>Is Major M&amp;R:</b>	False	
<b>Last Insp. Date:</b>	9/23/2024	<b>TotalSamples:</b>	24	<b>Surveyed:</b>	5					
<b>Conditions:</b>	PCI: 63									
<b>Inspection Comments:</b>										
<b>Sample Number:</b>	05	<b>Type:</b>	R	<b>Area:</b>	5520.00 SqFt	<b>PCI:</b>	66			
<b>Sample Comments:</b>										
48	L & T CR	L	514.00	Ft						
52	RAVELING	L	2760.00	SqFt						
57	WEATHERING	M	2760.00	SqFt						
<b>Sample Number:</b>	10	<b>Type:</b>	R	<b>Area:</b>	4680.00 SqFt	<b>PCI:</b>	61			
<b>Sample Comments:</b>										
48	L & T CR	L	705.00	Ft						
52	RAVELING	L	2340.00	SqFt						
57	WEATHERING	M	2340.00	SqFt						
<b>Sample Number:</b>	15	<b>Type:</b>	R	<b>Area:</b>	4680.00 SqFt	<b>PCI:</b>	63			
<b>Sample Comments:</b>										
48	L & T CR	L	591.00	Ft						
52	RAVELING	L	2340.00	SqFt						
57	WEATHERING	M	2340.00	SqFt						
<b>Sample Number:</b>	20	<b>Type:</b>	R	<b>Area:</b>	5460.00 SqFt	<b>PCI:</b>	60			
<b>Sample Comments:</b>										
48	L & T CR	L	881.00	Ft						
52	RAVELING	L	2730.00	SqFt						
57	WEATHERING	M	2730.00	SqFt						
<b>Sample Number:</b>	23	<b>Type:</b>	R	<b>Area:</b>	5460.00 SqFt	<b>PCI:</b>	63			
<b>Sample Comments:</b>										
48	L & T CR	L	664.00	Ft						
52	RAVELING	L	2730.00	SqFt						
57	WEATHERING	M	2730.00	SqFt						

**Network:** SDY **Name:** Sidney-Richland Regional Airport

**Branch:** AP **Name:** Apron **Use:** APRON **Area:** 306,846 SqFt

**Section:** 14 of 6 **From:** A-11 **To:** A-3A and A-15 **Last Const.:** 8/1/2006

**Surface:** PCC **Family:** \_MDT2024 - All PCC **Zone:** SIDN **Category:** P **Rank:** P

**Area:** 30,849 SqFt **Length:** 300 Ft **Width:** 100 Ft

**Slabs:** 192 **Slab Length:** 12 Ft **Slab Width:** 12 Ft **Joint Length:** 4,400 Ft

**Shoulder:** **Street Type:** PCA **Grade:** 0 **Lanes:** 0

**Section Comments:**

**Work Date:** 8/1/2006 **Work Type:** New Construction - Initial **Code:** NU-IN **Is Major M&R:** True

**Work Date:** 1/1/2018 **Work Type:** Joint Seal (Localized) **Code:** JS-LC **Is Major M&R:** False

**Last Insp. Date:** 9/23/2024 **Total Samples:** 12 **Surveyed:** 7

**Conditions:** PCI: 81

**Inspection Comments:**

**Sample Number:** 02 **Type:** R **Area:** 16.00 Slabs **PCI:** 83

**Sample Comments:**

68 POPOUTS N 6.00 Slabs

**Sample Number:** 04 **Type:** R **Area:** 16.00 Slabs **PCI:** 84

**Sample Comments:**

68 POPOUTS N 5.00 Slabs

**Sample Number:** 06 **Type:** R **Area:** 16.00 Slabs **PCI:** 79

**Sample Comments:**

68 POPOUTS N 10.00 Slabs

**Sample Number:** 08 **Type:** R **Area:** 16.00 Slabs **PCI:** 81

**Sample Comments:**

68 POPOUTS N 7.00 Slabs

**Sample Number:** 10 **Type:** R **Area:** 16.00 Slabs **PCI:** 79

**Sample Comments:**

68 POPOUTS N 10.00 Slabs

**Sample Number:** 11 **Type:** R **Area:** 16.00 Slabs **PCI:** 81

**Sample Comments:**

68 POPOUTS N 7.00 Slabs

**Sample Number:** 12 **Type:** R **Area:** 24.00 Slabs **PCI:** 80

**Sample Comments:**

68 POPOUTS N 13.00 Slabs



<b>Network:</b>	SDY		<b>Name:</b>	Sidney-Richland Regional Airport					
<b>Branch:</b>	AP	<b>Name:</b>	Apron	<b>Use:</b>	APRON	<b>Area:</b>	306,846 SqFt		
<b>Section:</b>	15	of 6	<b>From:</b>	SOUTHWESTERN APRON	<b>To:</b>	A-11 AND A-14	<b>Last Const.:</b>	8/1/2006	
<b>Surface:</b>	PCC	<b>Family:</b>	_MDT2024 - All PCC	<b>Zone:</b>	SIDN	<b>Category:</b>	P	<b>Rank:</b>	P
<b>Area:</b>	9,375 SqFt	<b>Length:</b>	300 Ft	<b>Width:</b>	28 Ft				
<b>Slabs:</b>	82	<b>Slab Length:</b>	12 Ft	<b>Slab Width:</b>	9 Ft	<b>Joint Length:</b>	1,256 Ft		
<b>Shoulder:</b>		<b>Street Type:</b>	PCA	<b>Grade:</b>	0	<b>Lanes:</b>	0		
<b>Section Comments:</b>									
<b>Work Date:</b>	8/1/2006	<b>Work Type:</b>			New Construction - Initial	<b>Code:</b>	NU-IN	<b>Is Major M&amp;R:</b>	True
<b>Work Date:</b>	1/1/2018	<b>Work Type:</b>			Joint Seal (Localized)	<b>Code:</b>	JS-LC	<b>Is Major M&amp;R:</b>	False
<b>Last Insp. Date:</b>	9/23/2024	<b>TotalSamples:</b>	5	<b>Surveyed:</b>	4				
<b>Conditions:</b>	PCI: 87								
<b>Inspection Comments:</b>									
<b>Sample Number:</b>	01	<b>Type:</b>	R	<b>Area:</b>	20.00 Slabs	<b>PCI:</b>	93		
<b>Sample Comments:</b>									
68	POPOUTS	N		2.00	Slabs				
<b>Sample Number:</b>	02	<b>Type:</b>	R	<b>Area:</b>	14.00 Slabs	<b>PCI:</b>	80		
<b>Sample Comments:</b>									
68	POPOUTS	N		7.00	Slabs				
<b>Sample Number:</b>	04	<b>Type:</b>	R	<b>Area:</b>	18.00 Slabs	<b>PCI:</b>	92		
<b>Sample Comments:</b>									
68	POPOUTS	N		2.00	Slabs				
<b>Sample Number:</b>	05	<b>Type:</b>	R	<b>Area:</b>	12.00 Slabs	<b>PCI:</b>	80		
<b>Sample Comments:</b>									
62	CORNER BREAK	H		1.00	Slabs				

<b>Network:</b>	SDY	<b>Name:</b>	Sidney-Richland Regional Airport						
<b>Branch:</b>	RW01	<b>Name:</b>	Runway 01-19	<b>Use:</b>	RUNWAY	<b>Area:</b>	565,515 SqFt		
<b>Section:</b>	12	of	2	<b>From:</b>	RWY 1-19 STA 0+00	<b>To:</b>	RWY 1-19 STA 57+05	<b>Last Const.:</b>	8/1/2003
<b>Surface:</b>	AAC	<b>Family:</b>	_MDT2024 - RW AC AAC	<b>Zone:</b>	SIDN	<b>Category:</b>	H	<b>Rank:</b>	P
<b>Area:</b>	529,179 SqFt	<b>Length:</b>	5,292 Ft	<b>Width:</b>	100 Ft				
<b>Slabs:</b>		<b>Slab Length:</b>	Ft	<b>Slab Width:</b>	Ft	<b>Joint Length:</b>	Ft		
<b>Shoulder:</b>		<b>Street Type:</b>	ACH	<b>Grade:</b>	0	<b>Lanes:</b>	0		
<b>Section Comments:</b>									
<b>Work Date:</b>	8/1/2003	<b>Work Type:</b>	New Construction - Initial		<b>Code:</b>	NU-IN	<b>Is Major M&amp;R:</b>	True	
<b>Work Date:</b>	7/1/2019	<b>Work Type:</b>	Crack Sealing - AC		<b>Code:</b>	CS-AC	<b>Is Major M&amp;R:</b>	False	
<b>Work Date:</b>	7/1/2019	<b>Work Type:</b>	Surface Seal		<b>Code:</b>	SS-LO	<b>Is Major M&amp;R:</b>	False	
<b>Last Insp. Date:</b>	9/23/2024	<b>TotalSamples:</b>	106	<b>Surveyed:</b>	7				
<b>Conditions:</b>	PCI: 68								
<b>Inspection Comments:</b>									
<b>Sample Number:</b>	01	<b>Type:</b>	R	<b>Area:</b>	5000.00 SqFt	<b>PCI:</b>	68		
<b>Sample Comments:</b>									
48	L & T CR	L	465.00	Ft					
57	WEATHERING	L	4000.00	SqFt					
57	WEATHERING	M	1000.00	SqFt					
<b>Sample Number:</b>	17	<b>Type:</b>	R	<b>Area:</b>	5000.00 SqFt	<b>PCI:</b>	67		
<b>Sample Comments:</b>									
48	L & T CR	L	497.00	Ft					
57	WEATHERING	L	4000.00	SqFt					
57	WEATHERING	M	1000.00	SqFt					
<b>Sample Number:</b>	33	<b>Type:</b>	R	<b>Area:</b>	5000.00 SqFt	<b>PCI:</b>	66		
<b>Sample Comments:</b>									
48	L & T CR	L	348.00	Ft					
48	L & T CR	M	10.00	Ft					
57	WEATHERING	L	4500.00	SqFt					
57	WEATHERING	M	500.00	SqFt					
<b>Sample Number:</b>	49	<b>Type:</b>	R	<b>Area:</b>	5000.00 SqFt	<b>PCI:</b>	70		
<b>Sample Comments:</b>									
48	L & T CR	L	397.00	Ft					
57	WEATHERING	L	4500.00	SqFt					
57	WEATHERING	M	500.00	SqFt					
<b>Sample Number:</b>	65	<b>Type:</b>	R	<b>Area:</b>	5000.00 SqFt	<b>PCI:</b>	70		
<b>Sample Comments:</b>									
48	L & T CR	L	390.00	Ft					
57	WEATHERING	L	4500.00	SqFt					
57	WEATHERING	M	500.00	SqFt					
<b>Sample Number:</b>	81	<b>Type:</b>	R	<b>Area:</b>	5000.00 SqFt	<b>PCI:</b>	73		
<b>Sample Comments:</b>									
48	L & T CR	L	307.00	Ft					
57	WEATHERING	L	4500.00	SqFt					
57	WEATHERING	M	500.00	SqFt					
<b>Sample Number:</b>	97	<b>Type:</b>	R	<b>Area:</b>	5000.00 SqFt	<b>PCI:</b>	66		
<b>Sample Comments:</b>									
48	L & T CR	L	374.00	Ft					
52	RAVELING	L	840.00	SqFt					
57	WEATHERING	L	3744.00	SqFt					
57	WEATHERING	M	416.00	SqFt					



<b>Network:</b>	SDY	<b>Name:</b>	Sidney-Richland Regional Airport						
<b>Branch:</b>	RW01	<b>Name:</b>	Runway 01-19	<b>Use:</b>	RUNWAY	<b>Area:</b>	565,515 SqFt		
<b>Section:</b>	13	of	2	<b>From:</b>	RWY 1-19 STA 0+00	<b>To:</b>	RWY 1-19 STA 57+05	<b>Last Const.:</b>	1/1/2023
<b>Surface:</b>	AAC	<b>Family:</b>	_MDT2024 - RW AC AAC	<b>Zone:</b>	SIDN	<b>Category:</b>	H	<b>Rank:</b>	P
<b>Area:</b>	36,336 SqFt	<b>Length:</b>	300 Ft	<b>Width:</b>	100 Ft				
<b>Slabs:</b>	<b>Slab Length:</b>	Ft	<b>Slab Width:</b>	Ft	<b>Joint Length:</b>	Ft			
<b>Shoulder:</b>	<b>Street Type:</b>	ACH	<b>Grade:</b>	0	<b>Lanes:</b>	0			
<b>Section Comments:</b>									
<b>Work Date:</b>	8/1/2003	<b>Work Type:</b>	New Construction - Initial		<b>Code:</b>	NU-IN	<b>Is Major M&amp;R:</b>	True	
<b>Work Date:</b>	1/1/2023	<b>Work Type:</b>	AC- Mill and Overlay		<b>Code:</b>	AC-MO	<b>Is Major M&amp;R:</b>	True	
<b>Last Insp. Date:</b>	9/23/2024	<b>Total Samples:</b>	6	<b>Surveyed:</b>	2				
<b>Conditions:</b>	PCI:	97							
<b>Inspection Comments:</b>									
<b>Sample Number:</b>	108	<b>Type:</b>	R	<b>Area:</b>	5131.00 SqFt	<b>PCI:</b>	97		
<b>Sample Comments:</b>									
57	WEATHERING	L		1283.00	SqFt				
<b>Sample Number:</b>	111	<b>Type:</b>	R	<b>Area:</b>	5081.00 SqFt	<b>PCI:</b>	97		
<b>Sample Comments:</b>									
57	WEATHERING	L		1270.00	SqFt				

<b>Network:</b>	SDY	<b>Name:</b>	Sidney-Richland Regional Airport						
<b>Branch:</b>	RW11	<b>Name:</b>	Runway 11--29	<b>Use:</b>	RUNWAY	<b>Area:</b>	412,200 SqFt		
<b>Section:</b>	11	of	1	<b>From:</b>	RWY 28-10 STA 0+00	<b>To:</b>	RWY 28-10 STA 40+20	<b>Last Const.:</b>	1/1/2023
<b>Surface:</b>	AAC	<b>Family:</b>	_MDT2024 - RW AC AAC	<b>Zone:</b>	SIDN	<b>Category:</b>	H	<b>Rank:</b>	P
<b>Area:</b>	412,200 SqFt	<b>Length:</b>	4,020 Ft	<b>Width:</b>	100 Ft				
<b>Slabs:</b>		<b>Slab Length:</b>	Ft	<b>Slab Width:</b>	Ft	<b>Joint Length:</b>	Ft		
<b>Shoulder:</b>		<b>Street Type:</b>	ACH	<b>Grade:</b>	0	<b>Lanes:</b>	0		
<b>Section Comments:</b>									
<b>Work Date:</b>	8/1/2003	<b>Work Type:</b>	New Construction - Initial		<b>Code:</b>	NU-IN	<b>Is Major M&amp;R:</b>	True	
<b>Work Date:</b>	7/1/2019	<b>Work Type:</b>	Crack Sealing - AC		<b>Code:</b>	CS-AC	<b>Is Major M&amp;R:</b>	False	
<b>Work Date:</b>	7/1/2019	<b>Work Type:</b>	Surface Seal		<b>Code:</b>	SS-LO	<b>Is Major M&amp;R:</b>	False	
<b>Work Date:</b>	1/1/2023	<b>Work Type:</b>	AC- Mill and Overlay		<b>Code:</b>	AC-MO	<b>Is Major M&amp;R:</b>	True	
<b>Last Insp. Date:</b>	9/23/2024	<b>TotalSamples:</b>	83	<b>Surveyed:</b>	7				
<b>Conditions:</b>	PCI: 97								
<b>Inspection Comments:</b>									
<b>Sample Number:</b>	06	<b>Type:</b>	R	<b>Area:</b>	5000.00 SqFt	<b>PCI:</b>	97		
<b>Sample Comments:</b>									
57	WEATHERING	L	1250.00	SqFt					
<b>Sample Number:</b>	18	<b>Type:</b>	R	<b>Area:</b>	5000.00 SqFt	<b>PCI:</b>	97		
<b>Sample Comments:</b>									
57	WEATHERING	L	1250.00	SqFt					
<b>Sample Number:</b>	30	<b>Type:</b>	R	<b>Area:</b>	5000.00 SqFt	<b>PCI:</b>	97		
<b>Sample Comments:</b>									
57	WEATHERING	L	1250.00	SqFt					
<b>Sample Number:</b>	42	<b>Type:</b>	R	<b>Area:</b>	5000.00 SqFt	<b>PCI:</b>	97		
<b>Sample Comments:</b>									
57	WEATHERING	L	1250.00	SqFt					
<b>Sample Number:</b>	54	<b>Type:</b>	R	<b>Area:</b>	5000.00 SqFt	<b>PCI:</b>	97		
<b>Sample Comments:</b>									
57	WEATHERING	L	1250.00	SqFt					
<b>Sample Number:</b>	66	<b>Type:</b>	R	<b>Area:</b>	5000.00 SqFt	<b>PCI:</b>	97		
<b>Sample Comments:</b>									
57	WEATHERING	L	1250.00	SqFt					
<b>Sample Number:</b>	79	<b>Type:</b>	R	<b>Area:</b>	5000.00 SqFt	<b>PCI:</b>	97		
<b>Sample Comments:</b>									
57	WEATHERING	L	1250.00	SqFt					

<b>Network:</b>	SDY	<b>Name:</b>	Sidney-Richland Regional Airport						
<b>Branch:</b>	TW	<b>Name:</b>	Taxiway	<b>Use:</b>	TAXIWAY	<b>Area:</b>	721,809 SqFt		
<b>Section:</b>	02	of 8	<b>From:</b>	RWY 28-10 STA 7+50	<b>To:</b>	APRON	<b>Last Const.:</b> 11/1/2020		
<b>Surface:</b>	AC	<b>Family:</b>	_MDT2024 - TW AC	<b>Zone:</b>	SIDN	<b>Category:</b>	H	<b>Rank:</b>	P
<b>Area:</b>	34,753 SqFt	<b>Length:</b>	750 Ft	<b>Width:</b>	40 Ft				
<b>Slabs:</b>	<b>Slab Length:</b>	Ft	<b>Slab Width:</b>	Ft	<b>Joint Length:</b>	Ft			
<b>Shoulder:</b>	<b>Street Type:</b>	ACH	<b>Grade:</b>	0	<b>Lanes:</b>	0			
<b>Section Comments:</b>									
<b>Work Date:</b>	9/1/1997	<b>Work Type:</b>	New Construction - Initial		<b>Code:</b>	NU-IN	<b>Is Major M&amp;R:</b>	True	
<b>Work Date:</b>	1/1/2020	<b>Work Type:</b>	Surface Reconstruction - AC		<b>Code:</b>	SR-AC	<b>Is Major M&amp;R:</b>	True	
<b>Work Date:</b>	11/1/2020	<b>Work Type:</b>	Complete Reconstruction - AC		<b>Code:</b>	CR-AC	<b>Is Major M&amp;R:</b>	True	
<b>Last Insp. Date:</b>	9/23/2024	<b>TotalSamples:</b>	5	<b>Surveyed:</b>	3				
<b>Conditions:</b>	PCI:	93							
<b>Inspection Comments:</b>									
<b>Sample Number:</b>	01	<b>Type:</b>	R	<b>Area:</b>	5000.00 SqFt	<b>PCI:</b>	94		
<b>Sample Comments:</b>									
57	WEATHERING	L	5000.00	SqFt					
<b>Sample Number:</b>	03	<b>Type:</b>	R	<b>Area:</b>	5000.00 SqFt	<b>PCI:</b>	94		
<b>Sample Comments:</b>									
57	WEATHERING	L	5000.00	SqFt					
<b>Sample Number:</b>	05	<b>Type:</b>	R	<b>Area:</b>	5000.00 SqFt	<b>PCI:</b>	90		
<b>Sample Comments:</b>									
48	L & T CR	L	37.00	Ft					
57	WEATHERING	L	5000.00	SqFt					



<b>Network:</b>	SDY	<b>Name:</b>	Sidney-Richland Regional Airport				
<b>Branch:</b>	TW	<b>Name:</b>	Taxiway	<b>Use:</b>	TAXIWAY	<b>Area:</b>	721,809 SqFt
<b>Section:</b>	04	of	8	<b>From:</b>	PARALLEL to RWY 1/19	<b>To:</b>	<b>Last Const.:</b> 9/30/2012
<b>Surface:</b>	AAC	<b>Family:</b>	_MDT2024 - TW AAC	<b>Zone:</b>	SIDN	<b>Category:</b>	G <b>Rank:</b> P
<b>Area:</b>	364,350 SqFt	<b>Length:</b>	6,150 Ft	<b>Width:</b>	55 Ft		
<b>Slabs:</b>		<b>Slab Length:</b>	Ft	<b>Slab Width:</b>	Ft	<b>Joint Length:</b>	Ft
<b>Shoulder:</b>		<b>Street Type:</b>	ACH	<b>Grade:</b>	0	<b>Lanes:</b>	0
<b>Section Comments:</b>							
<b>Work Date:</b>	9/30/1992	<b>Work Type:</b>	New Construction - Initial		<b>Code:</b>	NU-IN	<b>Is Major M&amp;R:</b> True
<b>Work Date:</b>	9/30/2012	<b>Work Type:</b>	Overlay - Asphalt		<b>Code:</b>	OL-AC	<b>Is Major M&amp;R:</b> True
<b>Work Date:</b>	7/1/2019	<b>Work Type:</b>	Surface Seal		<b>Code:</b>	SS-LO	<b>Is Major M&amp;R:</b> False
<b>Work Date:</b>	7/1/2019	<b>Work Type:</b>	Crack Sealing - AC		<b>Code:</b>	CS-AC	<b>Is Major M&amp;R:</b> False
<b>Last Insp. Date:</b>	9/23/2024	<b>TotalSamples:</b>	61	<b>Surveyed:</b>	6		
<b>Conditions:</b>	PCI: 73						
<b>Inspection Comments:</b>							
<b>Sample Number:</b>	02	<b>Type:</b>	R	<b>Area:</b>	5500.00 SqFt	<b>PCI:</b>	72
<b>Sample Comments:</b>							
48	L & T CR	L	256.00	Ft			
52	RAVELING	L	100.00	SqFt			
57	WEATHERING	L	4860.00	SqFt			
57	WEATHERING	M	540.00	SqFt			
<b>Sample Number:</b>	13	<b>Type:</b>	R	<b>Area:</b>	5500.00 SqFt	<b>PCI:</b>	76
<b>Sample Comments:</b>							
48	L & T CR	L	300.00	Ft			
57	WEATHERING	L	5225.00	SqFt			
57	WEATHERING	M	275.00	SqFt			
<b>Sample Number:</b>	24	<b>Type:</b>	R	<b>Area:</b>	5500.00 SqFt	<b>PCI:</b>	73
<b>Sample Comments:</b>							
48	L & T CR	L	381.00	Ft			
57	WEATHERING	L	5225.00	SqFt			
57	WEATHERING	M	275.00	SqFt			
<b>Sample Number:</b>	35	<b>Type:</b>	R	<b>Area:</b>	5500.00 SqFt	<b>PCI:</b>	68
<b>Sample Comments:</b>							
48	L & T CR	L	485.00	Ft			
57	WEATHERING	L	4950.00	SqFt			
57	WEATHERING	M	550.00	SqFt			
<b>Sample Number:</b>	45	<b>Type:</b>	R	<b>Area:</b>	5500.00 SqFt	<b>PCI:</b>	74
<b>Sample Comments:</b>							
48	L & T CR	L	355.00	Ft			
57	WEATHERING	L	5225.00	SqFt			
57	WEATHERING	M	275.00	SqFt			
<b>Sample Number:</b>	57	<b>Type:</b>	R	<b>Area:</b>	5500.00 SqFt	<b>PCI:</b>	73
<b>Sample Comments:</b>							
48	L & T CR	L	367.00	Ft			
57	WEATHERING	L	5225.00	SqFt			
57	WEATHERING	M	275.00	SqFt			

<b>Network:</b>	SDY	<b>Name:</b>	Sidney-Richland Regional Airport						
<b>Branch:</b>	TW	<b>Name:</b>	Taxiway	<b>Use:</b>	TAXIWAY	<b>Area:</b>	721,809 SqFt		
<b>Section:</b>	05	of 8	<b>From:</b>	A-4	<b>To:</b>	R-1	<b>Last Const.:</b>	1/1/2023	
<b>Surface:</b>	AAC	<b>Family:</b>	_MDT2024 - TW AAC	<b>Zone:</b>	SIDN	<b>Category:</b>	G	<b>Rank:</b>	P
<b>Area:</b>	14,369 SqFt	<b>Length:</b>	140 Ft	<b>Width:</b>	50 Ft				
<b>Slabs:</b>	<b>Slab Length:</b>	Ft	<b>Slab Width:</b>	Ft	<b>Joint Length:</b>	Ft			
<b>Shoulder:</b>	<b>Street Type:</b>	ACH	<b>Grade:</b>	0	<b>Lanes:</b>	0			
<b>Section Comments:</b>									
<b>Work Date:</b>	10/1/1997	<b>Work Type:</b>	New Construction - Initial		<b>Code:</b>	NU-IN	<b>Is Major M&amp;R:</b>	True	
<b>Work Date:</b>	7/1/2019	<b>Work Type:</b>	Surface Seal		<b>Code:</b>	SS-LO	<b>Is Major M&amp;R:</b>	False	
<b>Work Date:</b>	7/1/2019	<b>Work Type:</b>	Crack Sealing - AC		<b>Code:</b>	CS-AC	<b>Is Major M&amp;R:</b>	False	
<b>Work Date:</b>	1/1/2023	<b>Work Type:</b>	AC- Mill and Overlay		<b>Code:</b>	AC-MO	<b>Is Major M&amp;R:</b>	True	
<b>Last Insp. Date:</b>	9/23/2024	<b>TotalSamples:</b>	3	<b>Surveyed:</b>	1				
<b>Conditions:</b>	PCI: 97								
<b>Inspection Comments:</b>									
<b>Sample Number:</b>	02	<b>Type:</b>	R	<b>Area:</b>	7000.00 SqFt	<b>PCI:</b>	97		
<b>Sample Comments:</b>									
57	WEATHERING	L	1750.00	SqFt					

<b>Network:</b>	SDY	<b>Name:</b>	Sidney-Richland Regional Airport						
<b>Branch:</b>	TW	<b>Name:</b>	Taxiway	<b>Use:</b>	TAXIWAY	<b>Area:</b>	721,809 SqFt		
<b>Section:</b>	06	of 8	<b>From:</b>	R-12	<b>To:</b>	T-4	<b>Last Const.:</b>	8/1/2012	
<b>Surface:</b>	AC	<b>Family:</b>	_MDT2024 - TW AC	<b>Zone:</b>		<b>Category:</b>	<b>Rank:</b>	P	
<b>Area:</b>	61,857 SqFt	<b>Length:</b>	1,670 Ft	<b>Width:</b>	35 Ft				
<b>Slabs:</b>		<b>Slab Length:</b>	Ft	<b>Slab Width:</b>	Ft	<b>Joint Length:</b>	Ft		
<b>Shoulder:</b>		<b>Street Type:</b>	ACH	<b>Grade:</b>	0	<b>Lanes:</b>	0		
<b>Section Comments:</b>									
<b>Work Date:</b>	8/1/2012	<b>Work Type:</b>			New Construction - Initial	<b>Code:</b>	NU-IN	<b>Is Major M&amp;R:</b>	True
<b>Work Date:</b>	7/1/2019	<b>Work Type:</b>			Surface Seal	<b>Code:</b>	SS-LO	<b>Is Major M&amp;R:</b>	False
<b>Work Date:</b>	7/1/2019	<b>Work Type:</b>			Crack Sealing - AC	<b>Code:</b>	CS-AC	<b>Is Major M&amp;R:</b>	False
<b>Last Insp. Date:</b>	9/23/2024	<b>TotalSamples:</b>	12	<b>Surveyed:</b>	4				
<b>Conditions:</b>	PCI: 80								
<b>Inspection Comments:</b>									
<b>Sample Number:</b>	02	<b>Type:</b>	R	<b>Area:</b>	5000.00 SqFt	<b>PCI:</b>	77		
<b>Sample Comments:</b>									
48	L & T CR	L	34.00	Ft					
48	L & T CR	M	14.00	Ft					
57	WEATHERING	L	4000.00	SqFt					
57	WEATHERING	M	1000.00	SqFt					
<b>Sample Number:</b>	05	<b>Type:</b>	R	<b>Area:</b>	4900.00 SqFt	<b>PCI:</b>	83		
<b>Sample Comments:</b>									
48	L & T CR	L	127.00	Ft					
57	WEATHERING	L	4655.00	SqFt					
57	WEATHERING	M	245.00	SqFt					
<b>Sample Number:</b>	08	<b>Type:</b>	R	<b>Area:</b>	4900.00 SqFt	<b>PCI:</b>	81		
<b>Sample Comments:</b>									
48	L & T CR	L	155.00	Ft					
57	WEATHERING	L	4655.00	SqFt					
57	WEATHERING	M	245.00	SqFt					
<b>Sample Number:</b>	11	<b>Type:</b>	R	<b>Area:</b>	4900.00 SqFt	<b>PCI:</b>	81		
<b>Sample Comments:</b>									
48	L & T CR	L	164.00	Ft					
57	WEATHERING	L	4655.00	SqFt					
57	WEATHERING	M	245.00	SqFt					



<b>Network:</b>	SDY	<b>Name:</b>	Sidney-Richland Regional Airport						
<b>Branch:</b>	TW	<b>Name:</b>	Taxiway	<b>Use:</b>	TAXIWAY	<b>Area:</b>	721,809 SqFt		
<b>Section:</b>	07	of 8	<b>From:</b>	T-6 & T-4	<b>To:</b>	HANGARS	<b>Last Const.:</b>	9/10/2016	
<b>Surface:</b>	AC	<b>Family:</b>	_MDT2024 - TW AC	<b>Zone:</b>		<b>Category:</b>		<b>Rank:</b>	P
<b>Area:</b>	151,622 SqFt	<b>Length:</b>	3,140 Ft	<b>Width:</b>	35 Ft				
<b>Slabs:</b>		<b>Slab Length:</b>	Ft	<b>Slab Width:</b>	Ft	<b>Joint Length:</b>	Ft		
<b>Shoulder:</b>		<b>Street Type:</b>		<b>Grade:</b>	0	<b>Lanes:</b>	0		
<b>Section Comments:</b>									
<b>Work Date:</b>	9/10/2016	<b>Work Type:</b>	New Construction - AC		<b>Code:</b>	NC-AC	<b>Is Major M&amp;R:</b>	True	
<b>Work Date:</b>	7/1/2019	<b>Work Type:</b>	Surface Seal		<b>Code:</b>	SS-LO	<b>Is Major M&amp;R:</b>	False	
<b>Work Date:</b>	7/1/2019	<b>Work Type:</b>	Crack Sealing - AC		<b>Code:</b>	CS-AC	<b>Is Major M&amp;R:</b>	False	
<b>Last Insp. Date:</b>	9/23/2024	<b>TotalSamples:</b>	22	<b>Surveyed:</b>	5				
<b>Conditions:</b>	PCI: 83								
<b>Inspection Comments:</b>									
<b>Sample Number:</b>	02	<b>Type:</b>	R	<b>Area:</b>	4865.00 SqFt	<b>PCI:</b>	81		
<b>Sample Comments:</b>									
48	L & T CR	L	231.00	Ft					
57	WEATHERING	L	4865.00	SqFt					
<b>Sample Number:</b>	08	<b>Type:</b>	R	<b>Area:</b>	4865.00 SqFt	<b>PCI:</b>	82		
<b>Sample Comments:</b>									
48	L & T CR	L	204.00	Ft					
57	WEATHERING	L	4865.00	SqFt					
<b>Sample Number:</b>	14	<b>Type:</b>	R	<b>Area:</b>	4350.00 SqFt	<b>PCI:</b>	71		
<b>Sample Comments:</b>									
48	L & T CR	L	251.00	Ft					
48	L & T CR	M	5.00	Ft					
57	WEATHERING	L	4132.00	SqFt					
57	WEATHERING	M	218.00	SqFt					
<b>Sample Number:</b>	17	<b>Type:</b>	R	<b>Area:</b>	5425.00 SqFt	<b>PCI:</b>	90		
<b>Sample Comments:</b>									
48	L & T CR	L	36.00	Ft					
57	WEATHERING	L	5425.00	SqFt					
<b>Sample Number:</b>	22	<b>Type:</b>	R	<b>Area:</b>	5425.00 SqFt	<b>PCI:</b>	89		
<b>Sample Comments:</b>									
48	L & T CR	L	46.00	Ft					
57	WEATHERING	L	5425.00	SqFt					

<b>Network:</b>	SDY	<b>Name:</b>	Sidney-Richland Regional Airport					
<b>Branch:</b>	TW	<b>Name:</b>	Taxiway	<b>Use:</b>	TAXIWAY	<b>Area:</b>	721,809 SqFt	
<b>Section:</b>	08	of 8	<b>From:</b>	TW09	<b>To:</b>	TW06	<b>Last Const.:</b>	1/1/2022
<b>Surface:</b>	AC	<b>Family:</b>	_MDT2024 - TW AC	<b>Zone:</b>		<b>Category:</b>	<b>Rank:</b>	P
<b>Area:</b>	60,339 SqFt	<b>Length:</b>	1,477 Ft	<b>Width:</b>	35 Ft			
<b>Slabs:</b>		<b>Slab Length:</b>	Ft	<b>Slab Width:</b>	Ft	<b>Joint Length:</b>	Ft	
<b>Shoulder:</b>		<b>Street Type:</b>		<b>Grade:</b>	0	<b>Lanes:</b>	0	
<b>Section Comments:</b>								
<b>Work Date:</b>	1/1/2022	<b>Work Type:</b>	New Construction - AC	<b>Code:</b>	NC-AC	<b>Is Major M&amp;R:</b>	True	
<b>Last Insp. Date:</b>	9/23/2024	<b>TotalSamples:</b>	11	<b>Surveyed:</b>	4			
<b>Conditions:</b>	PCI: 95							
<b>Inspection Comments:</b>								
<b>Sample Number:</b>	02	<b>Type:</b>	R	<b>Area:</b>	5194.00 SqFt	<b>PCI:</b>	95	
<b>Sample Comments:</b>								
57	WEATHERING	L		2597.00 SqFt				
<b>Sample Number:</b>	05	<b>Type:</b>	R	<b>Area:</b>	4900.00 SqFt	<b>PCI:</b>	95	
<b>Sample Comments:</b>								
57	WEATHERING	L		2450.00 SqFt				
<b>Sample Number:</b>	08	<b>Type:</b>	R	<b>Area:</b>	4900.00 SqFt	<b>PCI:</b>	95	
<b>Sample Comments:</b>								
57	WEATHERING	L		2450.00 SqFt				
<b>Sample Number:</b>	10	<b>Type:</b>	R	<b>Area:</b>	4900.00 SqFt	<b>PCI:</b>	93	
<b>Sample Comments:</b>								
48	L & T CR	L		6.00 Ft				
57	WEATHERING	L		2450.00 SqFt				

---

**Network:** SDY **Name:** Sidney-Richland Regional Airport

---

**Branch:** TW **Name:** Taxiway **Use:** TAXIWAY **Area:** 721,809 SqFt

---

**Section:** 09 of 8 **From:** RW11 **To:** TW09 **Last Const.:** 1/1/2022

**Surface:** AC **Family:** \_MDT2024 - TW AC **Zone:** **Category:** **Rank:** P

**Area:** 13,917 SqFt **Length:** 215 Ft **Width:** 42 Ft

**Slabs:** **Slab Length:** Ft **Slab Width:** Ft **Joint Length:** Ft

**Shoulder:** **Street Type:** **Grade:** 0 **Lanes:** 0

**Section Comments:**

---

**Work Date:** 1/1/2022 **Work Type:** New Construction - AC **Code:** NC-AC **Is Major M&R:** True

---

**Last Insp. Date:** 9/23/2024 **TotalSamples:** 3 **Surveyed:** 2

**Conditions:** PCI: 92

**Inspection Comments:**

---

**Sample Number:** 01 **Type:** R **Area:** 4861.00 SqFt **PCI:** 91

**Sample Comments:**

48 L & T CR L 28.00 Ft

57 WEATHERING L 2430.00 SqFt

---

**Sample Number:** 03 **Type:** R **Area:** 5670.00 SqFt **PCI:** 93

**Sample Comments:**

48 L & T CR L 16.00 Ft

57 WEATHERING L 1418.00 SqFt



<b>Network:</b>	SDY	<b>Name:</b>	Sidney-Richland Regional Airport					
<b>Branch:</b>	TW	<b>Name:</b>	Taxiway	<b>Use:</b>	TAXIWAY	<b>Area:</b>	721,809 SqFt	
<b>Section:</b>	10	of 8	<b>From:</b>	RW11	<b>To:</b>	TW10	<b>Last Const.:</b>	1/1/2022
<b>Surface:</b>	AC	<b>Family:</b>	_MDT2024 - TW AC	<b>Zone:</b>		<b>Category:</b>	<b>Rank:</b>	P
<b>Area:</b>	20,602 SqFt	<b>Length:</b>	196 Ft	<b>Width:</b>	49 Ft			
<b>Slabs:</b>		<b>Slab Length:</b>	Ft	<b>Slab Width:</b>	Ft	<b>Joint Length:</b>	Ft	
<b>Shoulder:</b>		<b>Street Type:</b>		<b>Grade:</b>	0	<b>Lanes:</b>	0	
<b>Section Comments:</b>								
<b>Work Date:</b>	1/1/2022	<b>Work Type:</b>	New Construction - AC		<b>Code:</b>	NC-AC	<b>Is Major M&amp;R:</b>	True
<b>Last Insp. Date:</b>	9/23/2024	<b>TotalSamples:</b>	4	<b>Surveyed:</b>	2			
<b>Conditions:</b>	PCI: 90							
<b>Inspection Comments:</b>								
<b>Sample Number:</b>	02	<b>Type:</b>	R	<b>Area:</b>	6103.00 SqFt	<b>PCI:</b>	89	
<b>Sample Comments:</b>								
48	L & T CR	L	14.00	Ft				
52	RAVELING	L	70.00	SqFt				
57	WEATHERING	L	3016.00	SqFt				
<b>Sample Number:</b>	03	<b>Type:</b>	R	<b>Area:</b>	6056.00 SqFt	<b>PCI:</b>	91	
<b>Sample Comments:</b>								
48	L & T CR	L	26.00	Ft				
57	WEATHERING	L	3028.00	SqFt				